



# SWMC PROSPECTUS

dedication is the way to be the best



SYLHET WOMEN'S  
MEDICAL COLLEGE



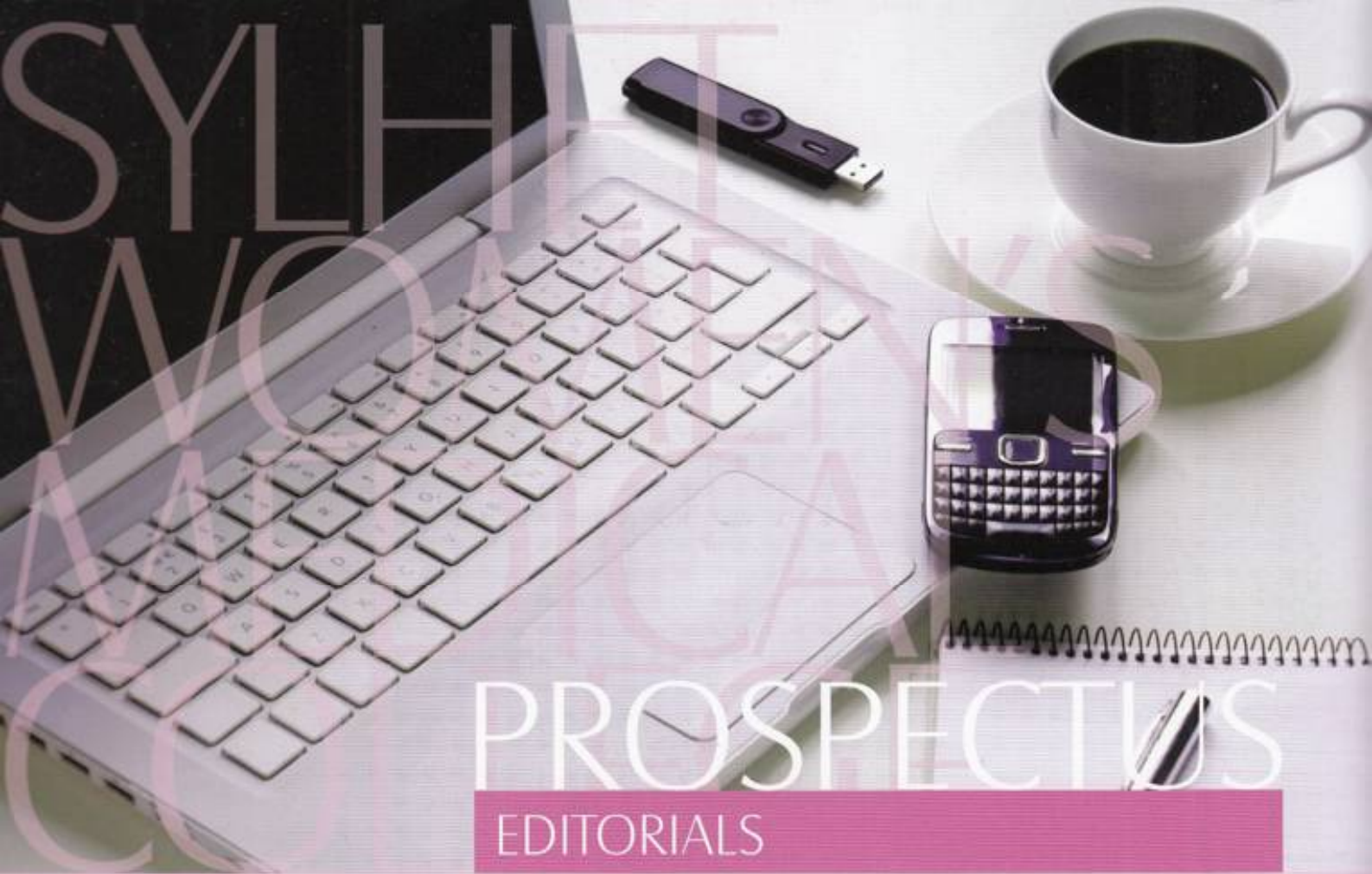

# PROSPECTUS

## EDITORIALS

- Issue : 10th Edition  
Published on : September, 2016  
Editors Panel  
Chief editor : Prof. Dr. Fazlur Rahim Kaiser  
Members : Prof. Dr. Md. Masudul Alam  
Prof. Dr. Md. Abdus Salam  
Prof. Dr. Md. Shahnewaz Choudhury  
Dr. Md. Shafiqur Rahman
- Published By : Sylhet Women's Medical College  
Mirboxtula, Sylhet
- E-mail : [info@swmc.edu.bd](mailto:info@swmc.edu.bd)  
website : [www:swmc.edu.bd](http://www.swmc.edu.bd)  
Phone : (0821)-720222 Fax : (0821)-720188
- Design, Concept &  
Printed by : The Grand Master Events Ltd.  
House 1233 (2nd Floor), Avenue 10  
Mirpur DOHS, Dhaka 1216  
Phone : 01940 997266  
E-mail : [info@grandmasterevents.com](mailto:info@grandmasterevents.com)  
Web : [www.grandmasterevents.com](http://www.grandmasterevents.com)
-

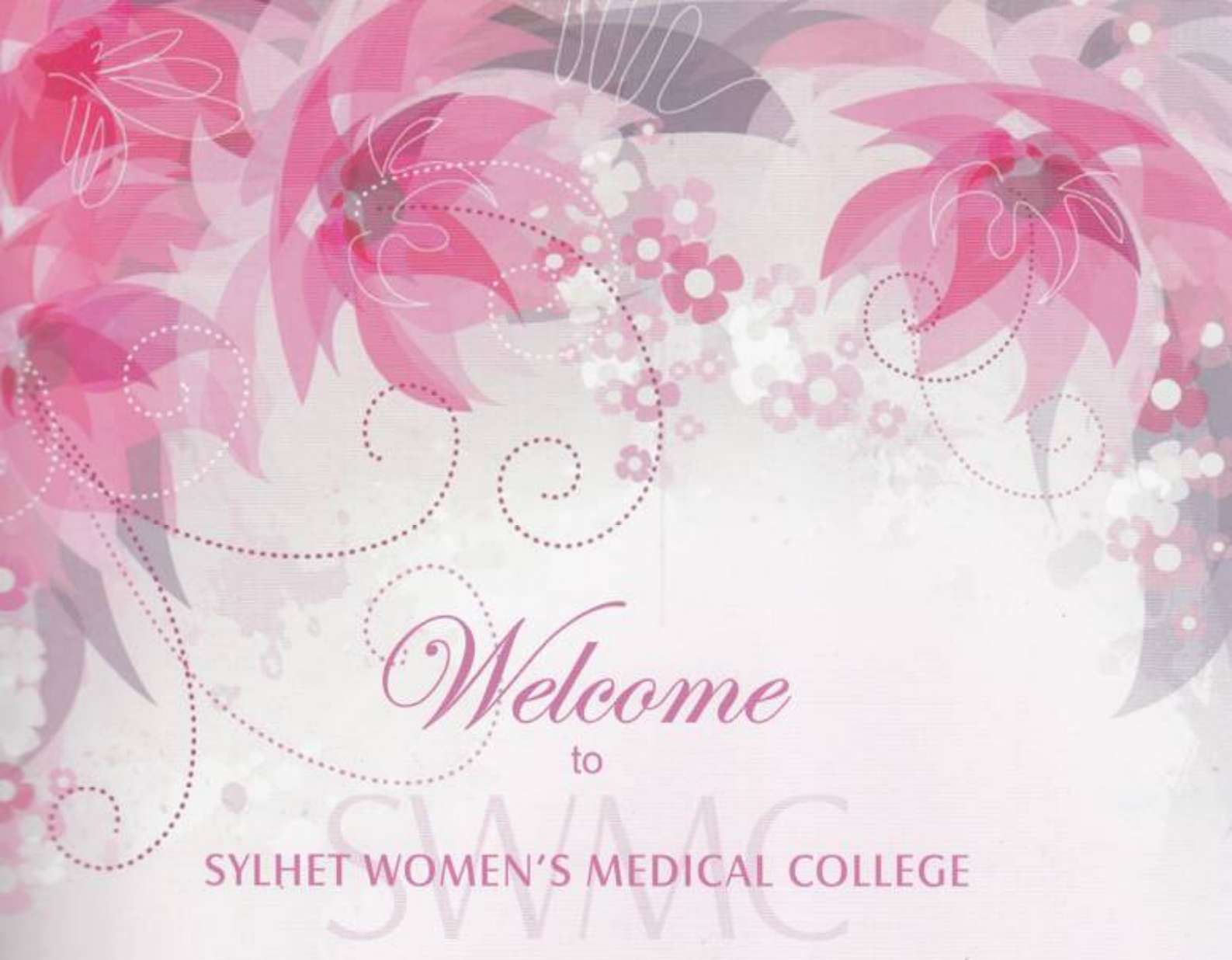

*Welcome*  
to

SYLHET WOMEN'S MEDICAL COLLEGE



# SYLHET WOMEN'S MEDICAL COLLEGE



SYLHET WOMEN'S MEDICAL COLLEGE



# LOCATION MAP

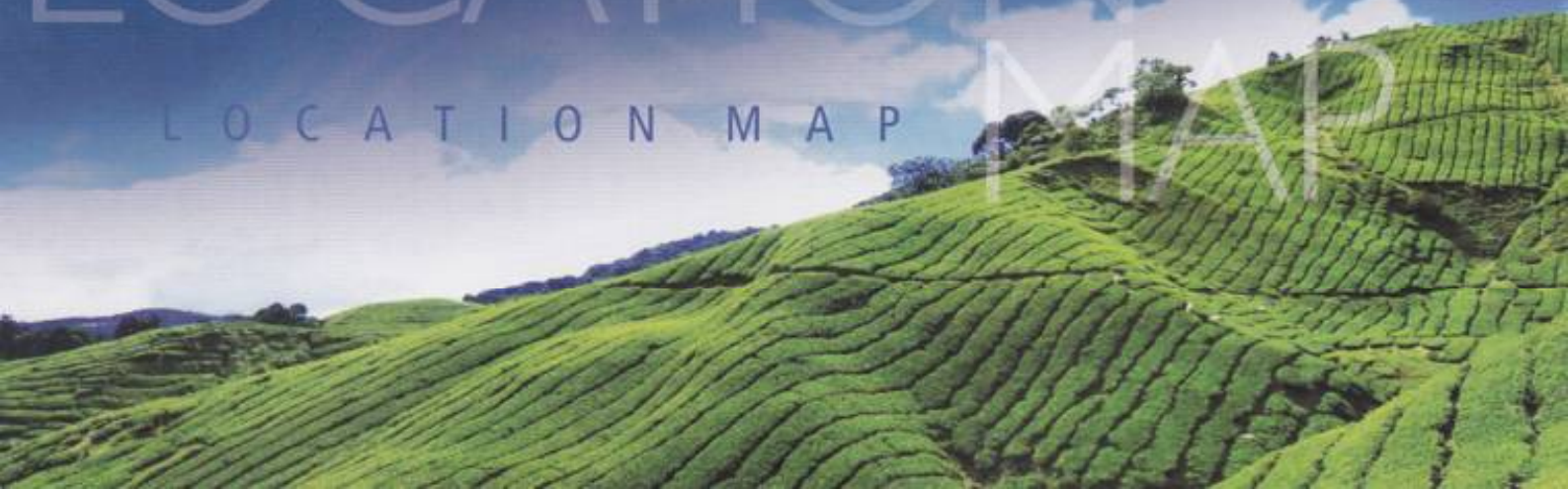

# MEDICAL

Health Care  
Bedlar  
Hospital  
Pharmacist  
Nurse  
Dentist  
First Aid  
Surgeon  
Emergency



# SWMC PROSPECTUS

## CONTENTS

Preface	02
Message from the Chairman	03
Message from the Managing Director	04
Message from the Principal	05
Message from the Director	06
Our Organizational Strength	07
Organization at a glance	08
Structure	09-11
Executive Committee	09
Governing Body	10
Academic Council	11
Academic Strength	12
National Goal & Objectives	13
MBBS Course Objectives	14-15
Basic Information	16 -17
Facilities	18 -19
Course & Departments	20
Faculties	21-29
Doctors in Special Services of Hospital	30
Admission	31
Tuition Fees & Others	32-33
MBBS Course Flow Chart	34
Course Exams & Internship	35
Album	36-39

# SYLHET WOMEN'S MEDICAL COLLEGE

## PREFACE

Beginning of this millennium, a group of philanthropist (NRBs, physicians, community leaders, local businessmen, engineers, teachers, and others) got together for a noble cause. Initially, the group was small, as the good news started spreading many others came and joined the group. Finally, in 2005 Holy Land Private Limited and Sylhet Health and Education Services Limited joined together for even much greater noble cause in the field of medical education and health care. Together they formed Holy Sylhet Holding Limited, commonly known as HSHL. Presently, the entire organization has 96 Directors and 13 Shareholders and over 50% of them invest in the organization as Non Resident Bangladeshis. As per the Government of Bangladesh's investment policy this qualifies HSHL and its sister concerns as one of the largest NRB (Non Resident Bangladeshi) institutional investments in Bangladesh.

In 2006, Holy Sylhet Holding Limited (HSHL) commenced the college and hospital with the permission of the Government of Bangladesh and after completing all the necessary formalities with the respective Ministries, Departments, Medical Associations and University.

Holy Sylhet Holding Limited is in the process of developing a Dental College and a four-year Nursing College to create world standard quality dentists and registered nurses on its 3-Acres of property in the heart of Sylhet City. Sylhet Women's Medical College and Hospital is a state of the art teaching and medical facility with a unique architectural design throughout its 3 high-rise buildings built on 130,000 square feet of land in the heart of Sylhet. Aside from Sylhet Women's Medical College, the Hospital is relying on the skill and expertise of approximately 250 college-based and clinical physicians. Sylhet Women's Medical College & Hospital (SWMCH) provides comprehensive, multidisciplinary, family-focused care in more than 100 medical specialty areas. Presently, we treat approximately 200,000 outpatient and clinic visits; and have 16,200 discharges at SWMCH annually. As the primary teaching hospital for Sylhet Women's Medical College & Hospital (SWMCH), we have supervised student physician supporting our medical staff by providing around-the-clock coverage and insightful patient care.

Sylhet Women's Medical College & Hospital regularly ranks among the 5 best private teaching hospitals in Bangladesh and is accredited by Ministry of Health as well as Bangladesh Medical and Dental Council (BMDC). SWMCH is nationally recognized for its commitment to "Excellence in Medical Education and Healthcare". It is also guided by the Shahjalal University of Science and Technology (SUST). In addition to providing quality medical care to patients and families, Sylhet Women's Medical College & Hospital is the one of the largest employers in the Sylhet Division with more 600 employees.





# SYLHET WOMEN'S MEDICAL COLLEGE HOSPITAL

## Message from the Chairman

### Dr Wali Tasar Uddin

MBE FRSA, DBA  
Chairman

It is a great pleasure and honour for me to extend my warmest welcome to all the students seeking admission in Sylhet Women's Medical College Hospital. We are very pleased to inform you that last three years we had opened our door to overseas students which became more demandable.

Sylhet Women's Medical College Hospital was founded in 2005 that is almost a decade ago. To develop an outstanding learning environment for education, research, and clinical practice in this hospital. At present, our 21 faculties, wards and departments provide patient care to over 1,41,854 outpatient visits and approximately 54,045 inpatient visits, teach medical students in all areas of the Medical School Curriculum. Our faculty and residents are also involved.

It is my great pleasure to welcome you on your enrolling yourself as a student in our prestigious institutions, which are well known for the discipline, quality education and personality development.

I am proud to inform you that Our Students have excelled not only in academic activities by obtaining many university ranks, but also have proved their merit by taking part in different curricular and extracurricular activities. Presently, a knowledge explosion is being ushered in to present era especially information technology domain. We are working with a progressive & futuristic vision of Bangladesh, to bring about paradigm shift in arts, science, engineering & technology which will bring progress and prosperity to our nation.

As the old saying goes-"Character is the crown and glory of life". We believe in quality education, progress through discipline, knowledge through devotion and satisfaction through services to the student community.

We are dedicated to meet the challenges of the new millennium, in the field of medical and modern technological higher education so as to make our country a highly healthy modern nation.

I appreciate your interest in our College; at the same time I invite you to further browse our website and associated links. I also welcome for any comments /suggestion and at the same time look forward to hearing from you.

On behalf of the Executive Committee, I warmly welcome you all the students who are going to be admitted in our beloved college. I hope that medical students who are going to be admitted in our institution will be able to inspire their respective health term that would lead them with dedication.

I am convinced and hopeful that our SWMC will emerge as one of the leading women's medical institution in the global world.

At the end I look forward to welcome you again in our beloved SWMC.

With profound regards  
Dr Wali Tasar Uddin MBE FRSA, DBA  
Chairman, HSHL



## Message from the Managing Director

It gives me immense pleasure that SWMC is going to publish the revised prospectus for the MBBS course. The content of the prospectus includes requirements and procedures for the admission of students, facilities available for teaching, learning and other activities in brief.

Sylhet Women's Medical College & Hospital was founded to provide quality health care services as well as to provide quality medical education of international standard to our students.

I am sure that the students admitted to this medical college will make themselves true doctors by their sincere efforts as student with the aid of the excellent input of the faculty. I believe one day they will definitely contribute to the health care sector of the nation.

I believe our medical college will play due role in igniting the potential talents, dormant qualities and intrinsic moral values of the students so that they can contribute to building a prosperous Bangladesh.

I would take the opportunity to request the girls not to stop here. This is just beginning. Don't let your career end in kitchen. Women are often very good at multitasking. You can be a proud house maker and a successful professional at the same time. The best of all things is to learn. Believe yourself and your talent.

I hope, you will join SWMC with a goal of taking this organization to the highest level on the global academic map.

I express my best wishes to all.

**Dr. Md. Shah Abdul Ahad**  
MBBS (DU) Dip. In MCH & FP (DU),  
FWHO (Health System Management, India), MBA (DIU)  
**Managing Director**  
Holy Sylhet Holding Ltd.





## Message from the Principal

Healthcare is a basic right of all human being. Nearly fifty percent of populations of our society are women. Now a day, it is a global commitment from modern civilization to improve women's life. Regarding these issues, a developing country like Bangladesh till have far way to go to fulfill these social and humanitarian commitment. Scarcity of quality doctor's especially female doctors is a great obstacle to achieve this goal in our country. Government alone cannot effort this challenge. With such a realization, two private companies namely, Holy Land Private Ltd and Sylhet Education Ltd. combined under the common name of "Holy Sylhet Holding Ltd" to develop the health infrastructure and quality health professionals needed for proper health and education services. Thus, the Sylhet Women's Medical College and Hospital is a output of patriotic and visionary efforts of Holy Sylhet Holding Ltd.

This college and hospital campus is located in the heart of the Sylhet city, the holy land of Hajrat Shahjalal (R.A). The multistoried college building along with attached 625-beded multistoried hospital is established in its own land.

The college having adequate accommodation for lecture, tutorial and practical classes of all necessary subjects. It has a rich library, medical education unit, electronic library (under development). This college is guided by the Ministry of Health Affairs and Family Welfare, Peoples' Republic Bangladesh and is affiliated with Shahjalal University of Science & Technology, registered with Bangladesh Medical & Dental Council (BMDC).

The hospital is well equipped to providing training to students, internee doctors, as well as providing modern treatment facilities for public. The hospital training is recognized for post graduate medical education in different subjects under Shahjalal University of Science and Technology, Sylhet, Bangabandhu Sheikh Mujib Medical University, Dhaka and Bangladesh College of Physicians and Surgeons (BCPS).

Routine knowledge and skill development programs like seminar, journal club for teaching staff and clinicians are practiced and efforts being continued to keep pace with the progress of medical science, to compete national and global level.

Sylhet Women's medical college and hospital univocally committed with government and global community to serve the nation, humanity especially female part of the society, and civilization.

I express my gratitude to all concerned to develop this institute in such glorious position and hope this will continue in the coming days.

Professor Dr. Md. Rezaul Karim  
Principal  
Sylhet Women's Medical College

# SYLHET WOMEN'S MEDICAL COLLEGE

## Message from the Director



It is my immense pleasure to acquaint all concerned about Syhet Women's Medical College Hospital, 625 bedded teaching hospital, a sister concern of Holy Sylhet Holding Limited. The 10 storied hospital located in the heart of Sylhet city at Mirboxtula which is 235 km away from Dhaka, the Capital city of Bangladesh. At present it's 8 storied building accommodating all words of 20 departments.

Sylhet Women's Medical College is rendering medical services to the community with minimum possible cost. Gradual development and inclusion of Modern technologies, expansion of hospital facilities, increasing turn up of outdoor and indoor patients on regular basis is really encouraging for flourishment of the hospital in the day to come. With accumulation of professor and senior doctors providing sufficient facilities from training of medical students and paramedics which can prepare to them to demonstrate the competency of knowledge based practice for provision of quality patient's care. This fast growing Medical College Hospital in consideration to its location, infrastructure, doctors, nurses, paramedics and staffs with far-sighted vision and concerted efforts to established a centre of excellence for assure treatment to the patients also teaching/ practical training to students and Junior/ trainee doctors.

I wish Allah speed to all.

Brig.Gen.(Rtd). Dr. Md. Tozammel Hoque  
Director, Hospital  
Sylhet Women's Medical College Hospital

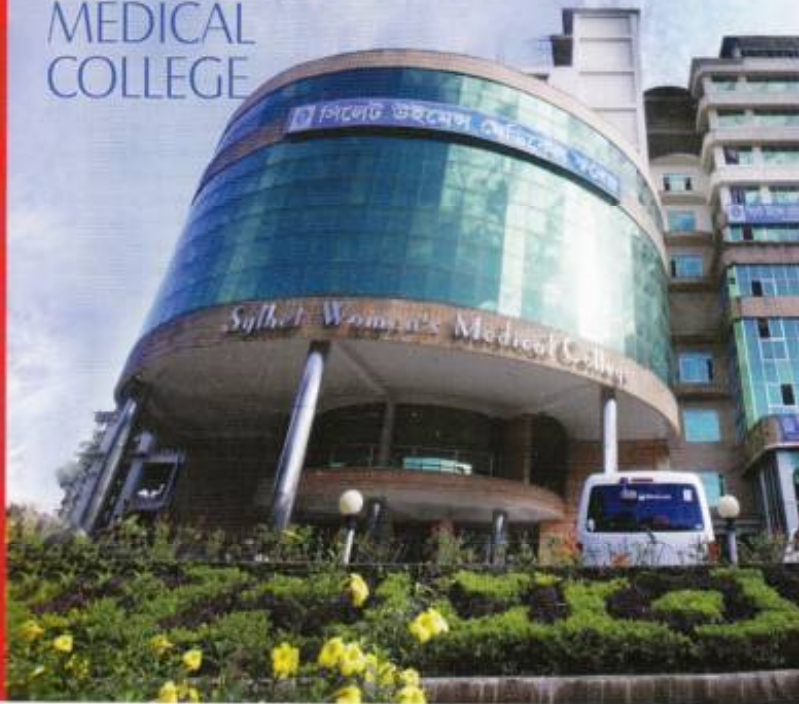

## Our Organizational Strength

In 2005 Holy Land Private Limited and Sylhet Health and Education Services Limited jointly dreamed to put their contribution in the field of medical education and health care. They start their mission as per vision on the same year and with in a shot period of development they established their medical college & hospital with in just next year in named Sylhet Women's Medical College Hospital (SWMCH). And at next the SWMCH achieved it's all necessary approval, affiliation and recognition from all related running bodies of country as per government rules regularly.

### Approval



SWMC Approved by the Ministry of Health & Family Welfare (MH&FW)  
Approved for Admission of 100 Students

### Affiliation



SWMC Affiliated by Shahjalal University of Science & Technology (SUST)  
Affiliated on 1st August, 2006

### Recognition



SWMC Recognized by Bangladesh Medical & Dental Council (BM&DC)  
Recognized on 8th November, 2006  
Extended BMDC Recognition on 24th June, 2010



SWMC Recognized by Bangladesh College of Physicians and Surgeons (BCPS)  
for Post Graduate training  
Recognized on 4th April, 2010



# Organization at a glance

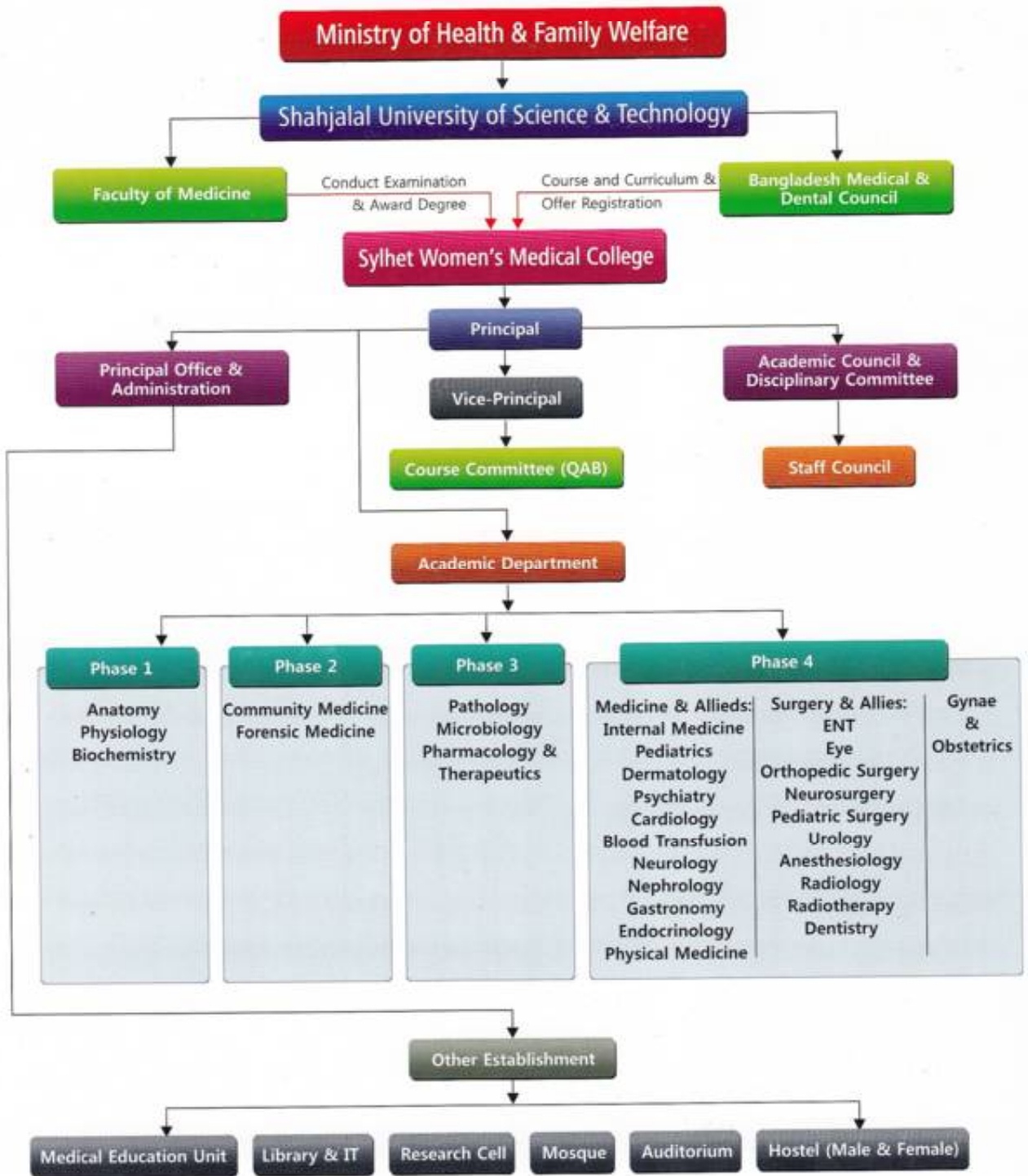



## Structure

### Executive Committee

#### Holy Sylhet Holding Ltd

(Owner of Sylhet Women's Medical College)

Designation	Name
Chairman	Dr. Wali Tasar Uddin, MBE, FRSA
Vice Chairman	Mr. Bashir Ahmed
Vice Chairman	Dr. Md. Mudabbir Hussain
Managing Director	Dr. Md. Shah Abdul Ahad
Member	Md. Mozommil Ali (Shanu)
Member	Md. Adnan Chowdhury
Member	Mr. Abul Mohoshin Chowdhury
Member	Md. Fokhrul Islam
Member	Mrs. Khaleda Chowdhury
Member	Dr. Israt Tahsin
Member	Syeda Shirin Sultana
Member	Mr. Nurul Islam Khan
Member	Mrs. Shahnaj Kabir
Member	Mr. Mustaque Ahmed
Member	Mr. Emdad Hussain Chowdhury
Member	Mrs. Juwadun Nessa Chowdhury



## Structure

### Governing Body

<b>Prof. Dr. Md. Aminul Haque Bhuyan</b> Vice Chancellor, Shahjalal University of Science and Technology, Sylhet	Chairman
<b>Prof. Dr. Md. Rezaul Karim</b> Principal, Sylhet Womens' Medical College, Sylhet	Member Secretary,
<b>Ms. Rukeya Begum</b> Deputy Secretary Ministry of Health and Family Welfare Bangladesh Secretariat, Dhaka	Member (Ministry of Health and Family Welfare)
<b>Prof. Dr. Belayat Hossain Siddique</b> Professor, Dept. of ENT Bangabandhu Sheikh Mujib Medical University (BSMMU)	Member (Representative of VC-BSMMU)
<b>Prof. Dr. Md. Jahir Bin Alam</b> Professor, Dept. of CEE, Shahjalal University of Science and Technology, Sylhet	Member (Representative of SUST )
<b>Ms. Anwara Begum</b> Assoc. Prof. Dept. of Public Admin, Shahjalal University of Science and Technology, Sylhet	Member (Representative of SUST )
<b>Mr. Md. Nurul Haque Chowdhury</b> House#02, Road#01, Block#A Shahjalal Upasohor, Sylhet	Member (Guardian Representative)
<b>Mr. A.T.M. Abdus Salam</b> Vill: Kumargaon, Baitul Madani, Post: Tukurbazer, Sylhet.	Member (Guardian Representative)
<b>Prof. Dr. Fazlur Rahim Kaiser</b> Vice Principal, Sylhet Womens' Medical College, Sylhet	Member (Teacher's Representative)
<b>Prof. Dr. Md. Abdus Salam</b> Professor, Dept. of Ophthalmology, Sylhet Womens' Medical College, Sylhet	Member (Teacher's Representative)
<b>Dr. Mudabbir Hossain</b> Vice Chairman, Holy Sylhet Holding Ltd	Member (Representative of the Donors)
<b>Mr. Md. Fakrul Islam</b> Director, Holy Sylhet Holding Ltd	Member (Representative, Member of the Establishment )



## Structure

### Academic Council

Name	Designation
Prof. Dr. Md. Rezaul Karim, Principal, Sylhet Women's Medical College,	Chairman
Brig. Gen. (Retd.) Md. Tozammel Hoque, Director, SWMCH	Member
Prof. Dr. Fazlur Rahim Kaiser, Vice Principal & Head, Dept. of Com.Medicine	Member
Prof. Dr. Mrigen Kumar Das Chy, Department of Surgery	Member
Prof. Dr. M. A. Matin, Head of the Deptt of Paediatrics	Member
Prof. Dr. Faisal Ahmed, Head of the Department of Medicine	Member
Prof.Dr.Amjad Hussain Khan, Head, Dept. of Pathology	Member
Prof.Dr.Md. Ismail Patwary, Professor, Dept. of Medicine	Member
Prof. Dr. Md. Azir Uddin Ahmad, Dept of Paediatrics	Member
Prof. Dr. Md. Sakhawat Hossain Chy Head,Department of Ophthalmology	Member
Prof. Dr. Jamal Ahmed Chowdhury, Head of the Department of Surgery	Member
Prof. Dr. Shahana Ferdous Chy., Head of the Department of Gynae & Obs.	Member
Prof. Dr. Md. Abdus Salam, Professor of Ophthalmology	Member
Prof. Dr. Kazi Md. Salim, Head of the Department of Orthopedics	Member
Prof. Dr. Md. Shahnewaz Choudhury, Head ,Dept. of Anesthesiology	Member
Prof. Dr. Md. Mojibor Rahman, Head ,Department of Radio. & Imaging	Member
Prof. Dr. Rashida Akhter, Department of Obs & Gynae	Member
Prof. Dr. Rubina Sultana, Head of the Department of Anatomy	Member
Prof. Dr. Md. Mashudul Alom, Head of the Department of Physiology	Member
Prof. Dr. Sakhina Khatun, Head of the Department of Biochemistry	Member
Prof. Dr. Md. Mosharof Hossain, Head ,Department of Microbiology	Member
Prof.(CC) Dr. Md. Abdus Shahid, Department of For. Medicine	Member
Prof.(CC) Dr. Md.Nazrul Islam Bhuiyan, Department of Pathology	Member
Dc. Md Abu Nayeem Chowdhury Head ,Department of Pharmacology	Member
Dc. Md. Ferdous Hasan, Associate Professor, Department of Community Medicine	Member
Dc. Naima Akter, Associate Professor, Department of Gynae & Obs	Member
Dc. Syed Mahmud Hasan, Assistant Professor, Department of Orthopaedics	Member
Dc. Shamim Ahmed, Assistant Professor, Department of Anatomy	Member



## Academic Strength



### Quality Assurance Scheme

To maintain quality education and proper implementation of curriculum, the quality assurance scheme is fully implemented. For which the following committees are formed and they are always meeting and discussion. These are

#### Academic Council

Ultimate responsibility for MBBS course quality assurance and faculty development given to the Academic Council and the college academic council is composed of the principal and senior faculty members ranging from professors to assistant professors of all the departments of the college along with two student representatives.

Academic council is the highest decision making authority of the college, regarding all academic activities, administrative matters, and student matters relating to the college. The decisions of the academic council, within the legal framework of the country and not in conflict of the rules of the Directorate of Health Services, Bangladesh Medical and Dental Council, and the Shajalal University of Science & Technology, will be bindings to all the teachers, officers' employees and students of the college.

#### Administration

The principal is the executive head of the college. He is advised by academic council and Other forums. Principal along with the academic council looks after the human resource management, the education programs, and maintain academic atmosphere in the college.

#### Course Committee

Course Committee is responsible for development, delivery and evaluation of MBBS course and review resources.

#### Phase Co-ordination Group

Delivery of respective phases of MBBS course. Monthly evaluation and annual report to Course Committee.





## National Goal & Objectives

### National Goal

To produce competent, compassionate, reflective and dedicated health care professionals who:

- ❖ consider the care and safety mostly the value of lives of their patients as their first concern.
- ❖ establish and maintain a good relationship with patients, their attendants and colleagues.
- ❖ are ethically very much concerned about their responsibility, honest, trustworthy and act with integrity.
- ❖ are capable of dealing with common diseases and health problems of the country and are
- ❖ willing to serve the community particularly the rural community.
- ❖ are committed to keep their knowledge and skill up-to-date through "Continuous Professional Development".





# MBBS Course Objectives



## Course Objectives

### At the end of the MBBS course students shall:

- ❖ Acquire knowledge and understanding of the sciences upon which medicine depends and the scientific and experimental methods.
- ❖ the structure, function and normal growth and development of the human body and the workings of the mind and their interaction, the factors which may disturb these, and the disorders of structure and function which may result.
- ❖ the etiology, natural history and prognosis of the common mental and physical ailments.  
Students must have experience of emergencies and a good knowledge of the common diseases of the community and of ageing processes.
- ❖ normal pregnancy and childbirth, the common obstetric emergencies, the principles of ante-natal and post natal care, and medical aspects of family planning and psycho-sexual counseling.
- ❖ the principles of prevention and of therapy, including health education, the amelioration of suffering and disability, rehabilitation, the maintenance of health in old age, and the care of the dying.
- ❖ human relationships, both personal and social and the interaction between man and his physical, biological and social environment.
- ❖ the organization and provision of health care in the community and in hospital, the identification of the need for it, and the economic, ethical and practical constraints within which it operates, and
- ❖ the ethical standards and legal responsibilities of the medical profession.



## MBBS Course Objectives

### Course Objectives

#### Develop the professional skills necessary to

- ❑ elicit, record and interpret the relevant medical history, symptoms and physical signs, and to identify the problems and how these may be managed.
- ❑ carry out simple practical clinical procedures.
- ❑ deal with common medical emergencies.
- ❑ communicate effectively and sensitively with patients and their relatives.
- ❑ communicate clinical information accurately and concisely, both by word of mouth and in writing, to medical colleagues and to other professionals involved in the care of the patient, and
- ❑ Use laboratory and other diagnostic and therapeutic services effectively and economically,





## Basic Information



### Qualification, Selection Procedure, medium, duration

#### Name of the course:

Bachelor of Medicine & Bachelor of Surgery (MBBS)

#### Basic qualifications & prerequisite for MBBS Course:

- ❑ HSC or equivalent with Science (Biology, Physics, Chemistry).
- ❑ Candidate has to secure required grade point in the SSC and HSC examinations.
- ❑ Candidate has to secure required grade point in the MBBS Admission Exam.

#### Students selection procedure for MBBS course:

As per approval by the SWMC admission committee, selection will be made-

- ❑ According to the MBBS admission test merit list
- ❑ 5% of total students will be selected based on poor and meritorious quota / freedom fighter quota.

#### Medium of instruction:

English

#### Duration:

MBBS course comprises of five years, followed by logbook based rotatory internship for one year.

#### Foreign students admission requirements

Foreign students need to apply according to the rules & regulation of their respective countries through their Embassies. Students need to collect equivalence certificate of S.S.C / 'O' Level and H.S.C / 'A' Level from the Director General of Health Services.





## Basic Information

### Course Structure, duration and marks distribution

The MBBS course is divided into four phases.

Phase	Duration	Subjects	Exam Marks	Examination
1 <sup>st</sup> Phase	1.5 Year	Anatomy Physiology Biochemistry	500 400 400	First Professional MBBS
2 <sup>nd</sup> Phase	1 Year	Community Medicine Forensic Medicine	300 300	Second Professional MBBS
3 <sup>rd</sup> Phase	1 Year	Pharmacology & Therapeutics Pathology Microbiology	300 300 300	Third Professional MBBS
4 <sup>th</sup> Phase	1.5 Year	Medicine & Allied Subjects Surgery & Allied Subjects Gynaecology & Obstetrics	500 500 500	Final Professional MBBS

**NB:** All academic activities including professional examination of each phase must be completed within the specified time of the phase



**Pass Mark is 60% in each Written, Oral & Practical/Clinical Exam Separately**

Marks and pattern of questions in written examination in each subject are distributed as, 10% of the marks of written examination for formative assessment, 20% for MCQ and 70% for SAQ (Except in Com. Medicine). There are separate answer scripts for MCQ examinations. Time allocation is 30 minutes for twenty MCQ questions for each written paper and two & half an hour for the SAQ questions.



## Facilities

### Available Facilities:

Sylhet Women's Medical College (SWMC) is a one of the modern state of art academic institutions, which is approved by the Ministry of Health & Family Welfare, Govt. of People's Republic of Bangladesh, Bangladesh Medical & Dental Council (BM&DC) and affiliated by the Shahjalal University of Science & Technology. SWMC also has well equipped Hospital facilities and highly qualified doctors and consultants.

#### Available facilities of College are as below :

1. Medical Education Unit
2. Well-equipped lecture galleries of international standard
3. Two large Lecture galleries (Accommodation of 300+)
4. Adequate classroom for all departments compatible for small group teaching
5. Well-equipped laboratories for different departments
6. Library with Numbers of Quality Medical Books and IT facilities for students
7. Library with research facilities for teachers
8. Auditorium and common room for the students
9. Student's hostel
10. Debate Club
11. Journal Club
12. Games Room
13. Cafeteria
14. TV Room
15. Quarterly Newsletter
16. Prayer Room
17. Restaurant
18. Snack shop
19. Pharmacy
20. Teachers and Doctors Refreshment
21. Nurse's hostel





## Facilities

### Available Facilities:

22. HSHL Chairman's Office Free plastic surgery (cleft Lip) project
23. HSHL Managing Director's Office with Administrative Unit for the under privileged
24. Principal's Office with Administrative Unit
25. Hospital Director's Office with Administrative Unit
26. All Head of the Department's Office with Admin staff
27. Deputy Director's Office
28. All Unit Head's Office
29. Assistant Directors Office
30. Diagnostic Coordinator's Office with Administrative Unit
31. Registers/RS/Office
32. EMOs Office
33. Duty Officers/Patient Care Officers Office
34. MO/IMO/OMOS office
35. Nursing Supervisors Office
36. MLSS Supervisors Office



### Available facilities in hospital part are as below :

1. A State of the Art 625 bed Medical Hospital.
2. General wards with six beds in each ward (Separate bathroom for each 3 beds).
3. General cabin, deluxe cabin and VIP cabin facilities.
4. Specialist's service for in and out patient.
5. Intensive Care Unit (ICU)
6. Coronary Care Unit (CCU).
7. Five Operation Theater (2 Surgery, 1 Cardiology, 1 Orthopedic and 1 Ophthalmology)
8. Most Modern Radiology (ECG, Ultra Sound and Spiral CT Scan)
9. 24 hours emergency service with emergency operation facilities.
10. 24 hours Ambulance service
11. Cafeteria facilities for Visitors, Patients, Doctors, Nurses and Staffs.



## Course & Departments



### Affiliated Course

Sylhet Women's Medical College offers 5 years MBBS course approved by BM & DC leading to MBBS degree of the Shahjalal University of Science & Technology. The college has been permitted by the Ministry of Health & Family Welfare, Govt. of the People's Republic of Bangladesh and affiliated with the Shahjalal University of Science & Technology.

### Departments

We have following modern & well-equipped departments of

1. Anatomy
2. Physiology
3. Bio-chemistry
4. Community Medicine
5. Forensic Medicine
6. Pharmacology & Therapeutics
7. Pathology
8. Microbiology
9. Medicine
10. Cardiology
11. Psychiatry
12. Dermatology
13. Physical Medicine
14. Radiology & Imaging
15. Obs & Gynaecology
16. Surgery
17. Orthopedics
18. Otorhinolaryngology & Head Neck Surgery
19. Ophthalmology
20. Anaesthesiology







## Faculties

Prof. Dr. M. Rezaul Karim	MBBS, FCPS, MS (USA)	<b>Principal</b>
Prof. Dr. Fazlur Rahim Kaiser	MBBS, M.Phil (PSM)	<b>Vice Principal</b>

### Department of Anatomy

Prof. Dr. Rubina Sultana	MBBS, MS (Anatomy)	Associate Professor Head of the Department
Dr. Mohammed Al Mohaimin	MBBS, M Phil (Anatomy)	Associate Professor
Dr. Shamim Ahmed	MBBS	Assistant Professor
Dr. Sumona Parvin Jui	MBBS	Lecturer
Dr. Shahrin Sultana	MBBS	Lecturer
Dr. Marufa Nazmin	MBBS	Lecturer
Dr. Akhlakur Rahman Chowdhury	MBBS	Lecturer
Dr. Ifthakur Hossain	MBBS	Lecturer
Dr. Sonia Latif	MBBS	Lecturer
Dr. Syed Marjan Ahmed	MBBS	Lecturer
Dr. Jahan Ahmed Porag	MBBS	Lecturer
Dr. Amina Binte Hussain	MBBS	Lecturer
Dr. Syeda Tahrima Ali	MBBS	Lecturer

### Department of Physiology

Dr. Mashudul Alom	MBBS, M.Phil	Professor Head of the Department
Dr. Binoy Kumar Saha	MBBS	Senior Lecturer
Dr. Tapan Chakraborty	MBBS	Lecturer
Dr. Aysha Siddiqua Chowdhury	MBBS	Lecturer
Dr. Umama Binty Saleh	MBBS	Lecturer
Dr. Rebeka Sultan Chy	MBBS	Lecturer
Dr. Ruhul Amin Bhuiyan	MBBS	Lecturer
Dr. Noashin Sharmali	MBBS	Lecturer
Dr. Abeda Yesmin Rima	MBBS	Lecturer
Dr. Ishrat Jahan Jannat	MBBS	Lecturer
Dr. Shafinaz Mostofa	MBBS	Lecturer
Dr. Pollobi Mohaldar	MBBS	Lecturer
Dr. Umme Honey	MBBS	Lecturer



## Faculties

### Department of Bio-chemistry

Dr. Sakhina Khatun	MBBS, M Phil (Biochemistry)	Associate Professor Head of the Department
Dr. Suma Begum	MBBS, M Phil (Biochemistry)	Associate Professor
Dr. Taharat Fatema Chowdhury	MBBS, M Phil (Biochemistry)	Associate Professor
Dr. Nazmin Haque	MBBS, M Phil (Biochemistry)	Assistant Professor
Dr. Yeasmin Jui	MBBS	Lecturer
Dr. Sabrin Rwadi	MBBS	Lecturer
Dr. Jenifa Jahan Sonia	MBBS	Lecturer
Dr. Shipa Khanom	MBBS	Lecturer
Dr. Mita Dutta	MBBS	Lecturer
Dr. Jannatul Ferdous	MBBS	Lecturer
Dr. Mohsina Jannat Queresi	MBBS	Lecturer
Dr. Nurjahan Ferdous	MBBS	Lecturer



### Department of Community Medicine

Prof. Dr. Fazlur Rahim Kaiser	MBBS, M, Phil	Professor Head of the Department
Dr. Md. Ferdous Hasan	MBBS, MPH	Associate Professor
Dr. Mohd. Abul Kalam	MBBS, MPH, DME, MSC	Assistant Professor
Dr. Nazia Chowdhury	MBBS, MPH	Associate Professor
Dr. Tanzil Sajjad	MBBS, MPH	Assistant Professor
Dr. Arfa Begum	MBBS	Lecturer
Dr. Tasnuva Aziz Munalisa	MBBS	Lecturer
Dr. Enamul Haque	MBBS	Lecturer
Dr. Muhammad Nurunnabi	MBBS	Lecturer
Dr. Umme Honey Rabbin	MBBS	Lecturer
Dr. Fatema Tuz Zohra Marria	MBBS	Lecturer



## Faculties

### Department of Pharmacology & Therapeutics

Dr. Md. Abu Nayeem Chowdhury	MBBS, M.Phil (Pharmacology)	Associate Professor Head of the Department
Dr. Suprava Das	MBBS, M.Phil. (Pharmacology)	Associate Professor
Dr. Miftaul Jannath Chowdhury	MBBS, M.Phil. (Pharmacology)	Assistant Professor
Dr. Hussain Ahmed	MBBS, M.Phil. (Pharmacology)	Assistant Professor
Dr. Abu Tareq Md Rashel	MBBS	Lecturer
Dr. Fariha Tanjina Chowdhury	MBBS	Lecturer
Dr. Arafat Muhammad Rana	MBBS	Lecturer
Dr. Shafiul Alom Fazlur Rahman	MBBS	Lecturer
Dr. K.M. Hafizur Rahman	MBBS	Lecturer
Dr. Md.Sahid Ahmed Tuhin	MBBS	Lecturer

### Department of Forensic Medicine

Professor Dr. Md. Abdus Shahid	MBBS, MCPS, DFM	Professor & Head of the Dept.
Dr. Kanta Deb	MBBS, DFM	Assistant Professor
Dr. Farjana Ahmed	MBBS	Lecturer
Dr. Majfuz Akter Khan	MBBS	Lecturer
Dr. Syeda Farhana Rahman	MBBS	Lecturer
Dr. Al Mahmud Sad Imran Khan	MBBS	Lecturer
Dr. Shamima Nasrin Shati	MBBS	Lecturer
Dr. Naima Akter Aney	MBBS	Lecturer
Dr. Ariful Haque Chowdhury	MBBS	Lecturer

### Department of Pathology

Prof. Dr. Md Amjad Hossain Khan	MBBS	Professor & Head of the Dept.
Prof. Dr. Nazrul Islam Bhuiyan	MBBS, MCPS, DCP, M.Phil(Path)	Professor
Dr. M.A.S. Ansari	MBBS, M.Phil (Pathology)	Associate Professor
Dr. Rukshana Begum	MBBS	Lecturer
Dr. Tazin Akther	MBBS	Lecturer
Dr. Sharmeen Fatema	MBBS	Lecturer
Dr. Tafhema Tarin	MBBS	Lecturer
Dr. Sharmin Mahbuba Khanam	MBBS	Lecturer
Dr. Amjad Hussain Jiko	MBBS	Lecturer
Dr. Jaber Ahmed Chowdhury	MBBS	Lecturer



## Faculties

### Department of Micro-biology

Prof. Dr. Md. Mosaharof Hossain	MBBS, MCPS, D.Bact, M.Phil (Micro)	Professor Head of the Department
Dr. Mohsina Khatoon	MBBS, M.Phil (Microbiology)	Associate Professor
Dr. Zilwatun Noor	MBBS, M.Phil (Microbiology)	Associate Professor
Dr. Kaniz Fatema	MBBS, M.Phil (Microbiology)	Assistant Professor
Dr. Tuli Routh	MBBS	Lecturer
Dr. Selina Yasmin	MBBS	Lecturer
Dr. Mahmuda Khandaker	MBBS	Lecturer
Dr. Mousumi Dhar	MBBS	Lecturer
Dr. Sanchita Paul Pinky	MBBS	Lecturer
Dr. Kazi Maynul Islam	MBBS	Lecturer
Dr. Tahera Khanom	MBBS	Lecturer



### Department of Medicine

Prof. Dr. Faisal Ahmed	MBBS, FCPS	Professor & Head of the Department
Prof. Dr. Md. Ismail Patwary	MBBS, FCPS, MD, FACP, FRCP	Professor
Dr. Mahjuba Umme Salam	MBBS, FCPS	Associate Professor & Unit-2 Head
Dr. Syed Shahidul Islam	MBBS, MCPS, DEM, MD	Associate Professor & Unit-3 Head
Dr. Md. Monharul Islam Bhuiya	MBBS, DTCD	Consultant / Res. Physician
Dr. Saidur Rahman Choudhury	MBBS	Registrar
Dr. Nazrul Bakth Choudhury	MBBS	Registrar
Dr. Soma Sarker	MBBS	Registrar
Dr. Sumon Lal Dey	MBBS	Assistant Registrar
Dr. Salwa Safi	MBBS	Assistant Registrar
Dr. Ishrat Tahsin Isha	MBBS	Assistant Registrar



## Faculties



### Department of Surgery

Prof. Dr. Jamal Ahmed Chowdhury	MBBS, FCPS	Professor Head of the Department
Prof. Mrigen Kumar Das Chowdhury	MBBS, FCPS,	Professor
Dr. Muhammed Golam Mowla	MBBS, MS	Associate Professor
Dr. Chishti Tanhar Bakth Choudhury		Consultant
Dr. Sultan Mohammad Kashem Sharif		Resident Supervisor
Dr. Ferdous Md. Hussain	MBBS	Registrar
Dr. Shamsun Noor Jewel	MBBS	Registrar
Dr. Md. Isfaq Zaman Shojib	MBBS	Assistant Registrar
Dr. Tanjir Hussain	MBBS	Assistant Registrar
Dr. Ibrahim Sulayman. Chowdhury	MBBS	Assistant Registrar



### Department of Obs & Gynaecology

Prof. Dr. Shahana Ferdous Chowdhury	MBBS, FCPS	Professor Head of the Department
Dr. Rashida Akhter	MBBS, FCPS	Professor
Dr. Nazma Akter	DGO, MCPS	Associate Professor
Dr. Fahim Ara Khanam	MBBS, DGO	Consultant / RS
Dr. Hasina Yasmin	MBBS, DGO	Consultant
Dr. Farzana Khaleda Alin	MBBS, DGO	Registrar
Dr. Warshida Afruz	MBBS, DGO	Registrar
Dr. Tofia Zaman	MBBS	Assistant Registrar
Dr. Simu Rani Dutta	MBBS	Assistant Registrar
Dr. Sultana Bilkis	MBBS	Assistant Registrar



## Faculties

### Department of Paediatrics

Prof. M A Matin	MBBS, DCH	Professor Head of the Department
Prof. Md. Azir Uddin Ahmed	MBBS, DCH, MD	Professor Head of the Unit-2
Dr. Md. Rashedul Haque	MBBS, FCPS	Associate Professor Head of the Unit-3
Dr. Md. Shahab Uddin	MBBS, MD	Assistant Professor
Dr. Farhana Joya Chowdhury	MBBS, DCH	Consultant/Res. Physician
Dr. Nijam Ahmed Chowdhury	MBBS	Registrar
Dr. Zohra Binth Noor	MBBS	Assistant Registrar
Dr. Sumona Cowdhury Keya	MBBS	Assistant Registrar
Dr. Md. Monjurul Ahsan	MBBS	Assistant Registrar
Dr. Md. Abdus Samad	MBBS	Assistant Registrar

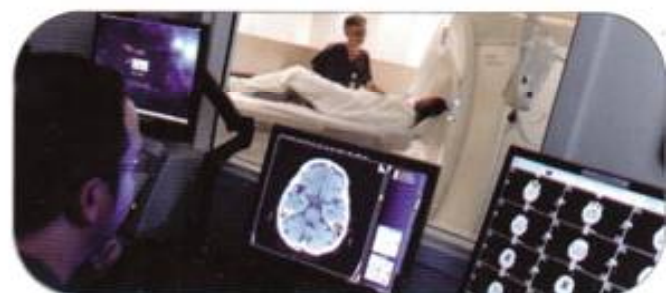

### Department of Physical Medicine

Dr. Chowdhury Mohammed Walid	MBBS, FCPS	Associate Professor & Head of the Dept.
Dr. Rahima Akter Sharmin		Assistant Registrar

### Department of Radiology & Imaging

Dr. Mujibur Rahman	MBBS, DMRD	Professor (CC) and Head
Dr. Md. Forhad Hossain	MBBS, MD	Associate Professor
Dr. Bikash Sikder	MBBS, M.Phil.(DU)	Associate Professor
Dr. Asma Akter	MBBS	Consultant
Dr. Titu Chandra Acharjee		Assistant Registrar



## Faculties

### Department of Cardiology

Dr. K M Aktheruzzaman	MBBS, DCM, MCPS, MD	Associate Professor Head of the Department
Dr. Ashok Kumar Kundu	MBBS, MD	Associate Professor
Dr. Md. Iqbal Ahmed	MBBS, MD	Consultant
Dr. Md. Mijanur Rahman Mamun	MBBS, MD	Registrar
Dr. Ripon Chandro Baidhya	MBBS	Assistant Registrar
Dr. Biprojith Dey	MBBS	Assistant Registrar
Dr. Uzzal Kumar Paul	MBBS	Assistant Registrar
Dr. Bappu Modak	MBBS	Assistant Registrar



### Department of Psychiatry

Prof. Dr. Md. Rezaul Karim	MBBS, FCPS, MS (USA)	Professor Head of the Department
Dr. Md. Shafiqur Rahman	MBBS, M.Phil	Associate Professor
Dr. Md. Redwanul Karim	MBBS, MSc (UK)	Consultant
Dr. Md. Misbahul Islam	MBBS	Registrar

### Department of Dermatology

Dr. Tahur Abdullah Choudhury	MBBS, DDV	Associate Professor Head of the Department
Dr. Parveen Afroz Chowdhury	MBBS, DDV	Consultant / RP
Dr. Himangshu Shekar Das	MBBS, DDV	Registrar



## Faculties

### Department of Orthopedic Surgery

Prof. Dr. Kazi Md. Salim	MBBS, MS	Professor Head of the Department
Dr. Md. Abdul Gani Ahsan	MBBS, MS (Ortho)	Associate Professor
Dr. Syed Mahmud Hasan	MBBS, DO. (Ortho)	Assistant Professor
Dr. Khadeem Al-Deen	MBBS, MPH	Registrar
Dr. Jaber Ahmed	MBBS	Registrar
Dr. Tusher Kanti Mozumder	MBBS	Assistant Registrar

### Department of Otolaryngology & Head Neck

Dr. Md. Mozammel Haque	MBBS, FCPS	Associate Professor Head of the Department
Dr. Zia Uddin Abbasi	MBBS, DLO	Assistant Professor
Dr. Azadur Rahman	MBBS, DLO	Resident Surgeon
Dr. Md. Rayhan Mia	MBBS	Assistant Registrar



### Department of Anaesthesiology

Dr. Md. Shahnewaz Chowdhury	MBBS, MCPS, DA	Professor Head of the Department
Dr. Md. Nurul Amin Shuvon	MBBS, MCPS, DA	Associate Professor
Dr. Md Akkas Miah	MBBS, MCPS, DA	Associate Professor
Dr. Ehsan Ali	MBBS, DA	Assistant Professor
Dr. Abdul Kabir Cowdhury	MBBS	Assistant Registrar
Dr. Tonmoy Deb Roy	MBBS	Assistant Registrar





## Faculties



### Department of Ophthalmology

Prof. Sakhawat Hussain Choudhury

MBBS, DO, FCPS

Professor  
Head of the Department  
Professor & Unit-2 Head  
Registrar

Prof. Dr. Mohammed Abdus Salam  
Dr. Ashrafuzzaman Chowdhury

MBBS, DO, FICS  
MBBS



### Department of Dentistry

Dr. Abul Basar  
Dr. Anma Nazia

Dental Surgeon  
Dental Surgeon

### Guest Teachers

Prof. A.K.M. Mosharraf Hussain  
Prof. Shibbir Ahmed Shibly  
Prof. Zakia Sultana  
Dr. Saad Uddin Zaigirder  
Dr. Abdus Samad

Department of Pharmacology  
Department of Community Medicine  
Department of Anatomy  
Assistant Professor of Radiotherapy  
Assistant Professor of Forensic Medicine



## Admission

### Admission Requirements

#### About Admission

Admission will be on the basis of merit following the terms and conditions as directed by the Govt. of the People's Republic Bangladesh. At present the admission process will continue as per latest government decision for the session 2016-2017.

Those who have passed 'O' and 'A' level or equivalent examinations in the specified years having equivalent examination in the specified years having equivalent marks also eligible to apply with an equivalence certificate from Director General of Health Service, Mohakhali, Dhaka.

#### Application Procedure

Application form, prospectus and other information are available at the office of Sylhet Women's Medical College and completed application form and relevant documents must be submitted to the office by the candidate or his/her representative in person with in the announced date and time.

#### Document to be attached

The students need to apply in prescribed form which can be collected from the principal's office. The completed form, along with the documents is to be submitted on or before the date as declared in advertisement.

1. Attested photocopies of the transcripts of SSC and HSC or equivalent Examination.
2. Attested photocopies of the certificate/testimonial of SSC and HSC or equivalent examination.
3. Four copies of recent passport size attested photographs.
4. Nationality certificate from Chairman of the Union Parishad/Ward Commissioner of Metropolitan City or National ID Card.
5. Money receipt of the purchased admission form
6. Admission form must be completed properly
7. Admit card from DG Health
8. Merit Score and Position of the exam taken by DG Health



## Tuition Fees and others



### Payment Draft for Bangladeshi Students

As per Government circular, following amount to be paid at the time of admission:

- a** Admission Fee : Tk 13,90,000.00
- b** Internee Fee : Tk 1,20,000.00
- Total** : Tk. 15,10,000.00

Grand total : Tk 15, 10,000.00 (Fifteen Lac Ten Thousand) Taka only; Bangladeshi students will have to pay at the time of admission.

#### Others:

- a** Tuition Fee (Per month) Tk. 8,000.00
- b** Hostel Establishment Fee Tk.30,000.00
- c** Hostel Rent (per month, according to room facility) Tk. 2,500.00 to 3,000.00
- d** During Internship, students will get back the money deposited at the time of admission from intern training along with profit in a monthly installment.





## Tuition Fees and others

### Payment Draft for Foreign Students

For foreign Students following amount to be paid at the time of admission:

1	One time Development fee	\$ 10, 000.00
2	Admission Fees	4,000.00
3	Tuition Fees (210 x 60 month)	\$ 12,600.00
4	Hostel Establishment Fees	\$ 500.00
5	Hostel Rent (05 years)	\$ 3,000.00
6	Other Fees	\$ 3,900.00
Grand Total (USD)		\$ 34,000.00

#### Mode of Payment

- a At the time of Admission \$ 14,000
- b Within 1st week of July (Same Academic year) \$ 4, 000.00
- c Rest \$ 16,000 will be paid in 08 equal installment at the rate of \$ 2,000.00 after 06 month Interval.
- d Student can pay all installments at a time (optional)





# MBBS Course Flow Chart



## Course Flow Chart

### Flow Chart of MBBS Course Structure & Duration

Subject	6 Months	6 Months	6 Months	6 Months	6 Months	6 Months	6 Months	6 Months	6 Months	6 Months
Anatomy	█	█	█							
Physiology	█	█	█							
Biochemistry	█	█	█							
Forensic Medicine				█	█					
Community Medicine				█	█					
Pathology						█	█			
Microbiology						█	█			
Pharmacology & Therapeutics						█	█			
Medicine				█	█	█	█	█	█	█
Surgery				█	█	█	█	█	█	█
Pediatrics				█	█	█	█	█	█	█
Ophthalmology								█	█	█
Orthopaedic								█	█	█
ENT								█	█	█
Gynae & Obstetrics								█	█	█

### Flow Chart of MBBS Professional Examination

Subject	1st Prof			2nd Prof		3rd Prof		Final Prof		
	6 Months	6 Months	6 Months	6 Months	6 Months	6 Months	6 Months	6 Months	6 Months	6 Months
Anatomy	█	█	█							
Physiology	█	█	█							
Biochemistry	█	█	█							
Forensic Medicine				█	█					
Community Medicine				█	█					
Pathology						█	█			
Microbiology						█	█			
Pharmacology & Therapeutics						█	█			
Medicine & Allied Sub.								█	█	█
Surgery & Allied Sub.								█	█	█
Gynae & Obstetrics								█	█	█



## Course Exams & Internship

### In Course Exams & Internship

#### Incourse Examination

To conform to the need of the course and achieving high standard regular periodic class tests, assignments, item, card final and term final examinations are conducted by each department. The card final and term final examinations try to mimic the University conducted professional examinations. 10% of the marks of the written examination of each subject in the professional examinations are allocated to the scores obtained from in course evaluations and class attendants. Only those students, who would acquire at least 60% marks in the course evaluations and attend a minimum 75% of the classes, are allowed to sit in the professional examinations.



#### Internship Training

Students who successfully pass through the final professional MBBS Examinations are required to undergo one year compulsory Internship Training in a BM&DC recognized hospital which of course include Sylhet Women's Medical College. It is prerequisite for each medical graduate to be a BM&DC recognized registered doctor and thus achieving the legal status of providing health care service and prescribe medicine.

The trainees are also entitled an appropriate subsistence allowance/honorarium during the Internship. An Internship certificate mentioning the performance is issued by the Sylhet Women's Medical College hospital and academic authority.

SWMC

# ALBUM

Our college



SYLHET WOMEN'S MEDICAL COLLEGE

College & Hospital Entrance Way



College Building Entrance Way

Principal on Speech in Monthly Meeting of Academic Council



Team of Our Experienced Faculties



Vice Principal



Our Faculties of Physiology Dept.

Our Faculties of Anatomy Dept.



Our Well Equipped Wide Lecture Gallery



Supervision by Governing Body During Professional Exam



Team of Our Local & Foreign Students



Students are on Educational Discussion at College Entrance

New College Hostel (Proposed)



New College Hostel Study Room (Proposed)



Students are Enjoying Their Study at our huge Library



College Parking

Library Collection of Numbers and Huge Range of Quality Medical Books



Computer Facility in Library



Well Maintained College Canteen



Orientation program of Nursing Course



Intern Doctors' Orientation Program



SWMC

# ALBUM

Our college

SYLHET WOMEN'S MEDICAL COLLEGE



SWMC

# ALBUM

Our Hospital



Hospital Reception



Hospital Building & Emergency Entrance



Our Well Equipped Most Modern ICU



Well Equipped Technology Based Modern Lab



Modern Radiology & Imaging Services



In Lobby Waiting & Full Fledge Pharmacy



Digital X-Ray



Service Counter, Report Collection Booth & Waiting Area



Fund Collection Program for Disasters Affected People of Nepal Continuing in Presence of Honorable Chairman, Principal & Other High Officials



Discussion Between Foreign Mission & Our Consultant



SYLHET WOMEN'S MEDICAL COLLEGE



◀ Shojiboni

শ্রী উইমেন্স মেডিকেল কলেজ ও হাসপাতাল

Honorable Chairman on Inaugural Ceremony



Honorable Chairman, Vice Chairman, Managing Director, Principal & Director on the stage of Inaugural Ceremony

Shojiboni Regular Meeting going on



Shojiboni Chamber



New Committee Members' of Shojiboni are Taking Their Oath on 1st Anniversary

Honorable Chairman Awarding Best Donor of the year



Blood Collection Program Going on



Honorable Chairman Celebrating the New Committee Joining Ceremony with all members of Shojiboni



Honorable Foreign Guest giving His Inspiring Speech for Advancement at 1st Anniversary of Shojiboni



# ALBUM

SWMC  
Shojiboni

SYLHET WOMEN'S MEDICAL COLLEGE